

## Test Report Form

ACADEMIC

**NOTE** Admission to undergraduate and post graduate courses should be based on the ACADEMIC Reading and Writing Modules. GENERAL TRAINING Reading and Writing Modules are **not** designed to test the full range of language skills required for academic purposes. It is recommended that the candidate's language ability as indicated in this Test Report Form be re-assessed **after two years** from the date of the test.

Centre Number

UZ025

Date

13/APR/2024

Candidate Number

000545

### Candidate Details

Family Name

SOATBOEV

First Name

BEHRUZ

Candidate ID

AD2311160

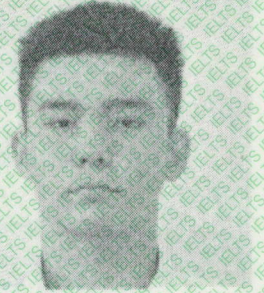

Date of Birth

09/07/2007

Sex (M/F)

M

Scheme Code

Private Candidate

Country or Region of Origin

Country of Nationality

UZBEKISTAN

First Language

RUSSIAN

### Test Results

Listening

8.5

Reading

7.0

Writing

6.0

Speaking

5.5

Overall Band Score

7.0

CEFR Level

C1

Administrator Comments

Centre stamp

Validation stamp

BRITISH COUNCIL  
UZBEKISTAN



Administrator's Signature

Date

25/04/2024

Test Report Form Number

24UZ000545SOAB025A

**BAND 9****EXPERT USER**

Has fully operational command of the language: appropriate, accurate and fluent with complete understanding.

**BAND 8****VERY GOOD USER**

Has fully operational command of the language with only occasional unsystematic inaccuracies and inappropriacies. Misunderstandings may occur in unfamiliar situations. Handles complex detailed argumentation well.

**BAND 7****GOOD USER**

Has operational command of the language, though with occasional inaccuracies, inappropriacies and misunderstandings in some situations. Generally handles complex language well and understands detailed reasoning.

**BAND 6****COMPETENT USER**

Has generally effective command of the language despite some inaccuracies, inappropriacies and misunderstandings. Can use and understand fairly complex language, particularly in familiar situations.

**BAND 5****MODEST USER**

Has partial command of the language, coping with overall meaning in most situations, though is likely to make many mistakes. Should be able to handle basic communication in own field.

**BAND 4****LIMITED USER**

Basic competence is limited to familiar situations. Has frequent problems in understanding and expression. Is not able to use complex language.

**BAND 3****EXTREMELY LIMITED USER**

Conveys and understands only general meaning in very familiar situations. Frequent breakdowns in communication occur.

**BAND 2****INTERMITTENT USER**

No real communication is possible except for the most basic information using isolated words or short formulae in familiar situations and to meet immediate needs. Has great difficulty understanding spoken and written English.

**BAND 1****NON USER**

Essentially has no ability to use the language beyond possibly a few isolated words.

**BAND 0****DID NOT ATTEMPT THE TEST**

No assessable information provided.